

Pratt's Wayne Woods - 2020

Preserve: Pratt's Wayne Woods

Location: East side of Dunham Road, North of Army Trail Road, and West of the IL Prairie Path

of Acres: 9.48

Acres in Floodplain: 6.31

of Acres in Wetlands: 4.51

Date Acquired: 2/18/2020



Purchase Price: \$280,000

Funding: Bond Funds

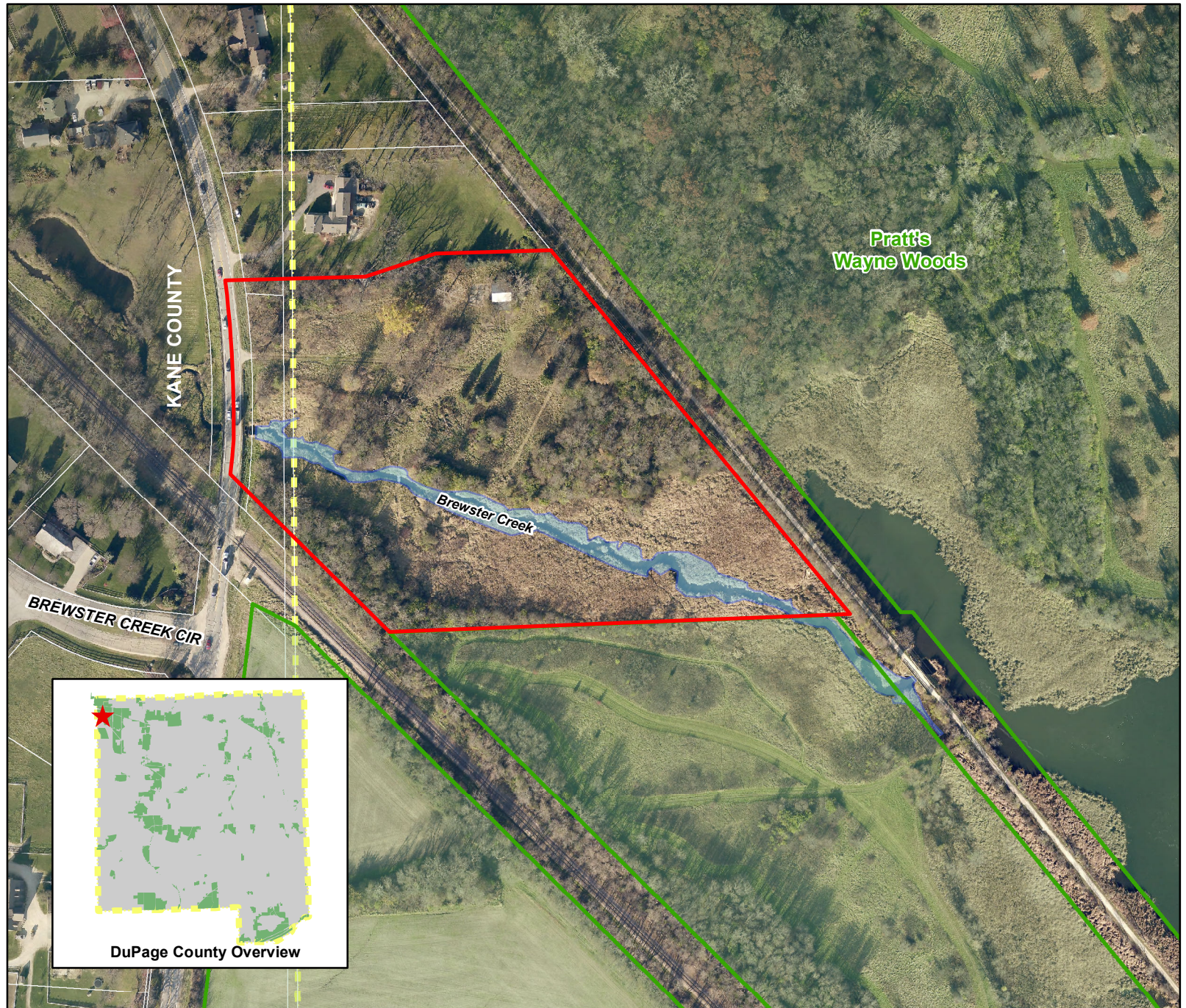
Property Attributes: Partially wooded land containing wetlands, floodplain, and a portion of Brewster Creek



Legend

-  Preserve Boundary
-  Property Acquired
-  DuPage County Border



Blackwell - 2020

Preserve: Blackwell

Location: North side of Butterfield Road and East side of Batavia Road in Warrenville

of Acres: 1.57

Acres in Floodplain: 1.42

of Acres in Wetlands: 0.66

Date Acquired: 5/22/2020

Purchase Price: \$0

Funding: (Donation)

Property Attributes: Partially wooded land containing wetlands and floodplain, and partially within the West Branch DuPage River.



Legend

- Preserve Boundary
- Property Acquired

